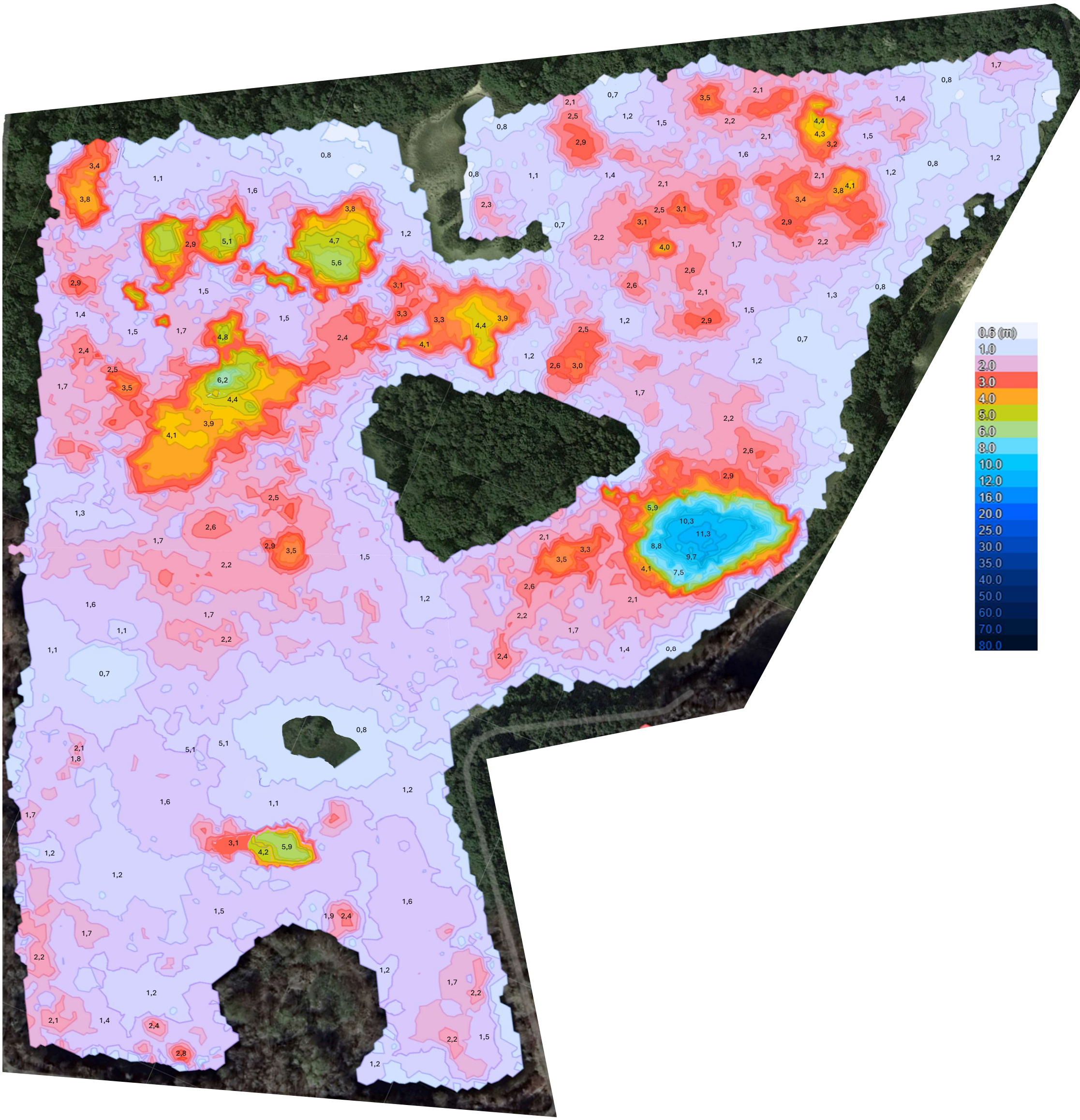
0.6 (m)
1.0
2.0
3.0
4.0
5.0
6.0
8.0
10.0
12.0
16.0
20.0
25.0
30.0
35.0
40.0
50.0
60.0
70.0
80.0